



FIN 447211-2



# WELCOME

During this meeting, we will discuss  
proposed **median modifications** at  
various locations in **Duval County**



# MEDIAN MODIFICATION LOCATIONS

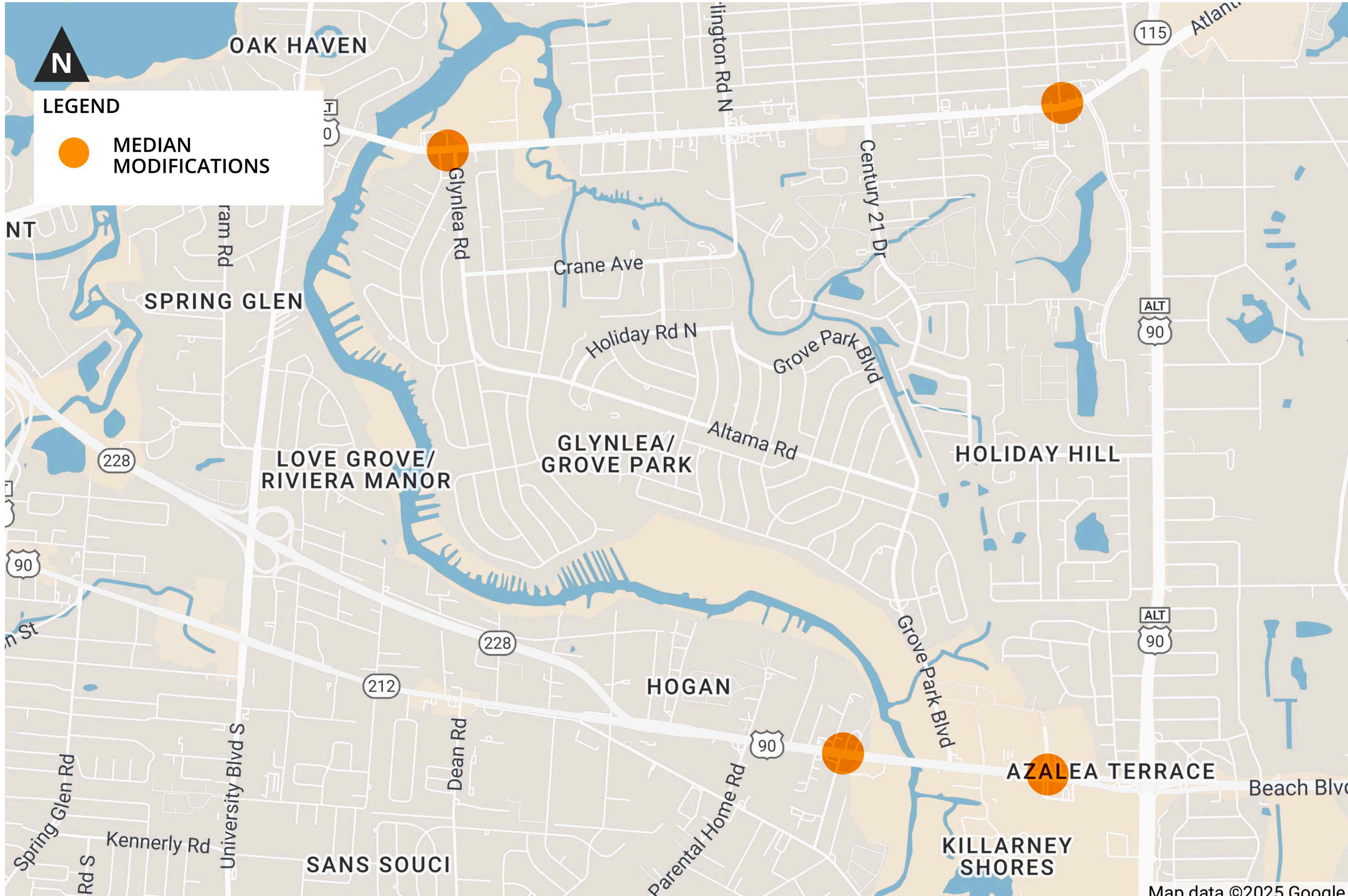



# PROPOSED MODIFICATIONS AT BEACH BOULEVARD (STATE ROAD 212) AND LEON ROAD

- Addition of a  
directionalized median  
at Leon Road to  
eliminate northbound  
and southbound left  
turns from Leon Road  
and The Salvation Army  
driveway

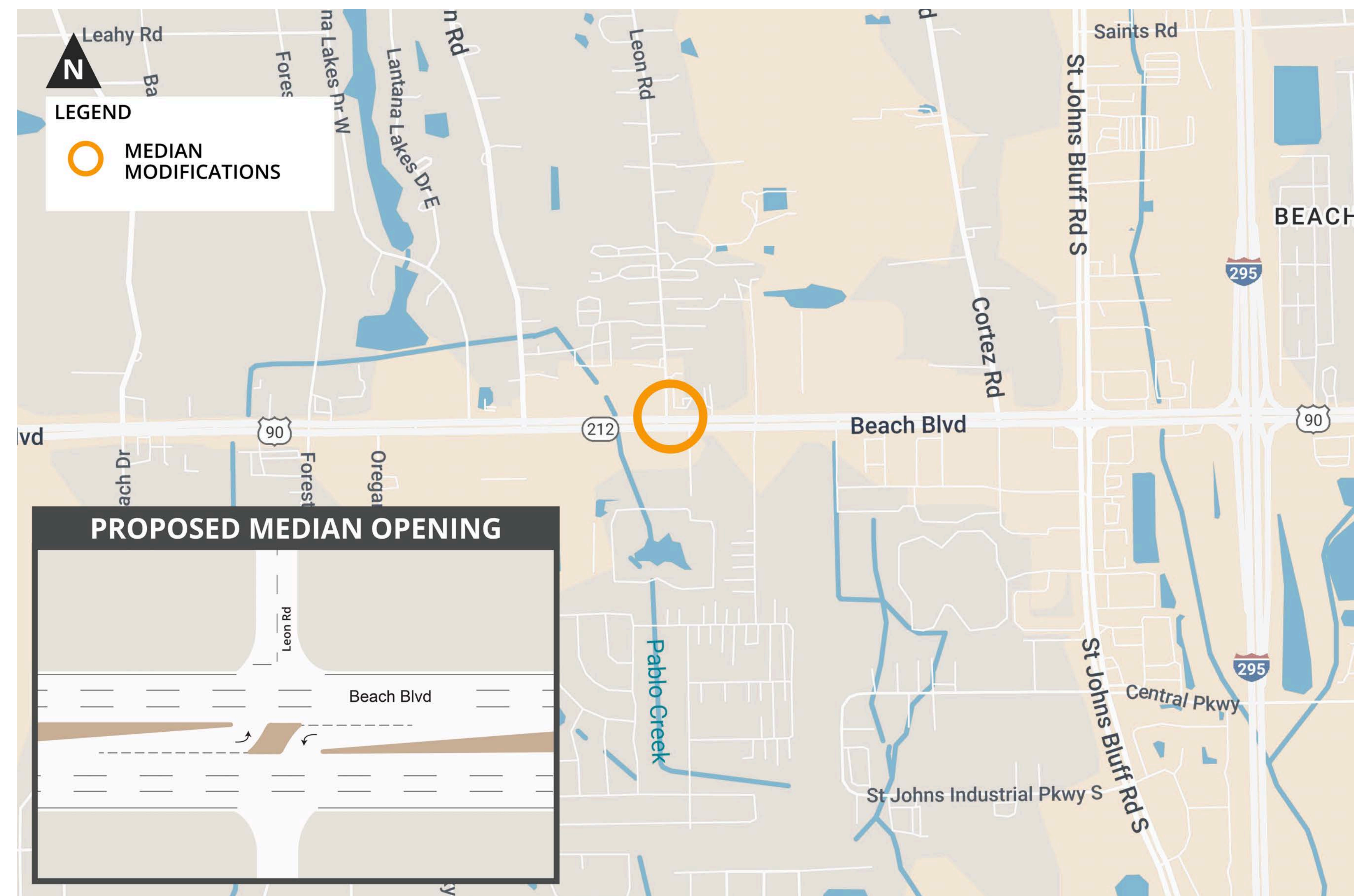



# PROPOSED MODIFICATIONS AT BEACH BOULEVARD (STATE ROAD 212) AND FOSTER DRIVE

- Addition of a directionalized median at Walker Lane to eliminate northbound and southbound left turns from Walker Lane
- Closing the median at Everlee Road to eliminate left turns into and out of Everlee Road
- Closing the median at Palm Lane to eliminate left turns into and out of Palm Lane
- Closing the median at Shaw Road to eliminate left turns into and out of Shaw Road
- Addition of a directionalized median at the Jacksonville Humane Society to eliminate northbound and southbound left turns

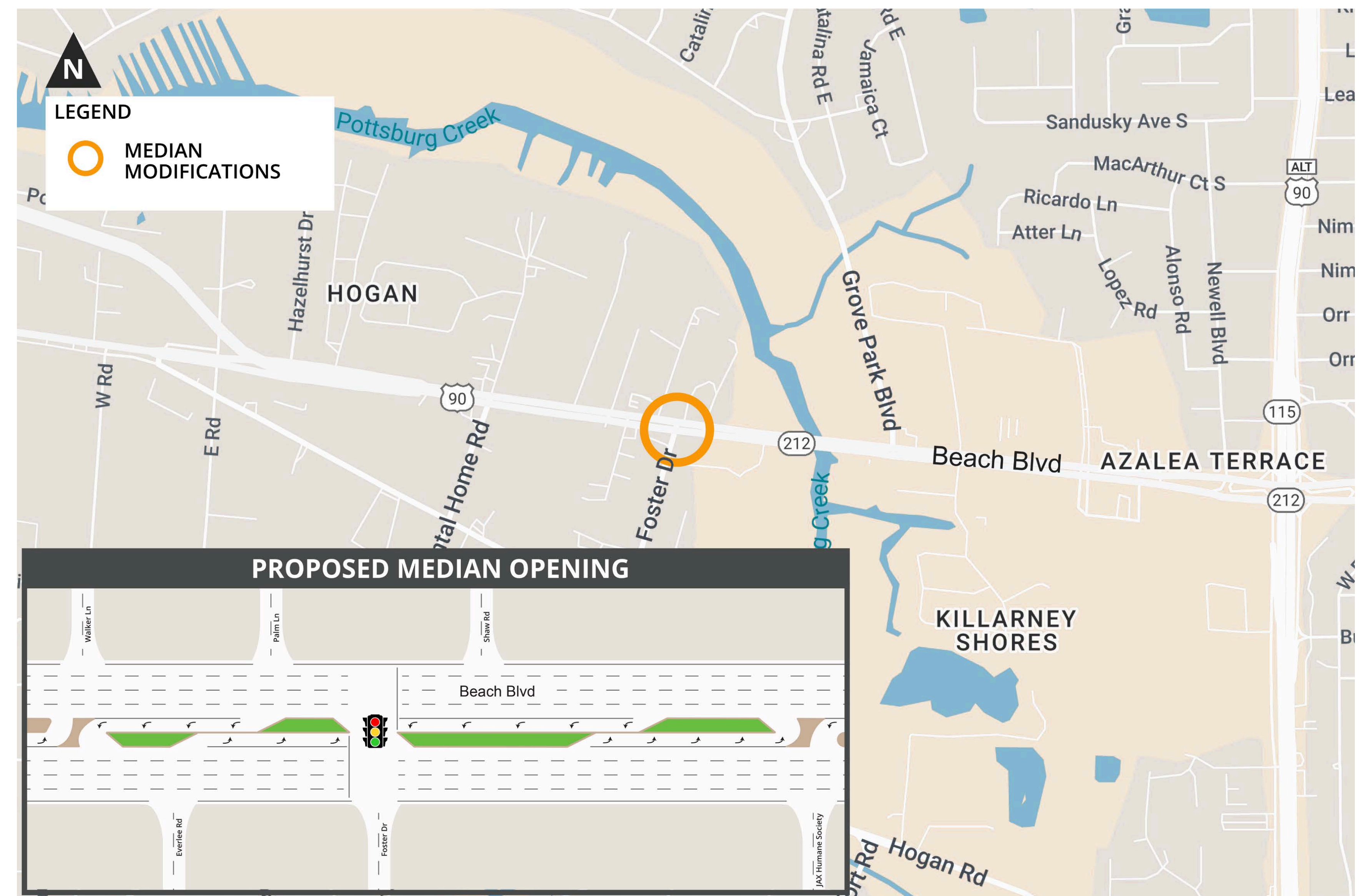



# PROPOSED MODIFICATIONS AT ATLANTIC BOULEVARD (STATE ROAD 10) AND CENTURY STREET

- Addition of a  
directionalized median  
at Century Street to  
eliminate southbound  
left turns from Century  
Street





# PROPOSED MODIFICATIONS AT ATLANTIC BOULEVARD (STATE ROAD 10) AND SPRING FOREST AVENUE

- Median modifications at Spring Forest Avenue and New Life Church to eliminate left turns





# **MEDIAN MODIFICATIONS AT VARIOUS LOCATIONS IN DUVAL COUNTY PROJECT INFORMATION**

**COMMENTS MAY BE MAILED, PHONED OR EMAILED TO**

**Nick Hope**

**2198 Edison Avenue,  
Jacksonville, FL 32204**

**(904) 360-5634**

**[Nick.Hope@dot.state.fl.us](mailto:Nick.Hope@dot.state.fl.us)**

Comments may also be submitted online at

**[www.nflroads.com/vph](http://www.nflroads.com/vph) by **May 5, 2025****